

Scenario: Vehicles approaching from multiple directions with a semi-trailer in the circle

This scenario assumes that the northbound YELLOW and eastbound GREEN vehicles have approached the roundabout at approximately the same time.

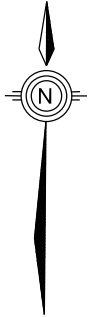

Northbound Vehicle "A" (Yellow)

1. Slow down, look left, and be prepared to YIELD to any traffic in the circle
2. YIELD to the BLUE SEMI-TRAILER in the circle
3. If an eastbound GREEN VEHICLE has entered the circle behind the BLUE SEMI-TRAILER, continue to yield to circulating vehicles
4. Enter the roundabout only once a sufficient gap in traffic has presented itself

Eastbound Vehicle "B" (Green)

1. Slow down, look left, and be prepared to YIELD to any traffic in the circle
2. Enter the roundabout behind the BLUE SEMI-TRAILER and complete your maneuver

Eastbound Vehicle "C" (Green)

1. Slow down, look left, and be prepared to YIELD to any traffic in the circle
2. Enter the roundabout behind Vehicle "B" and complete your maneuver

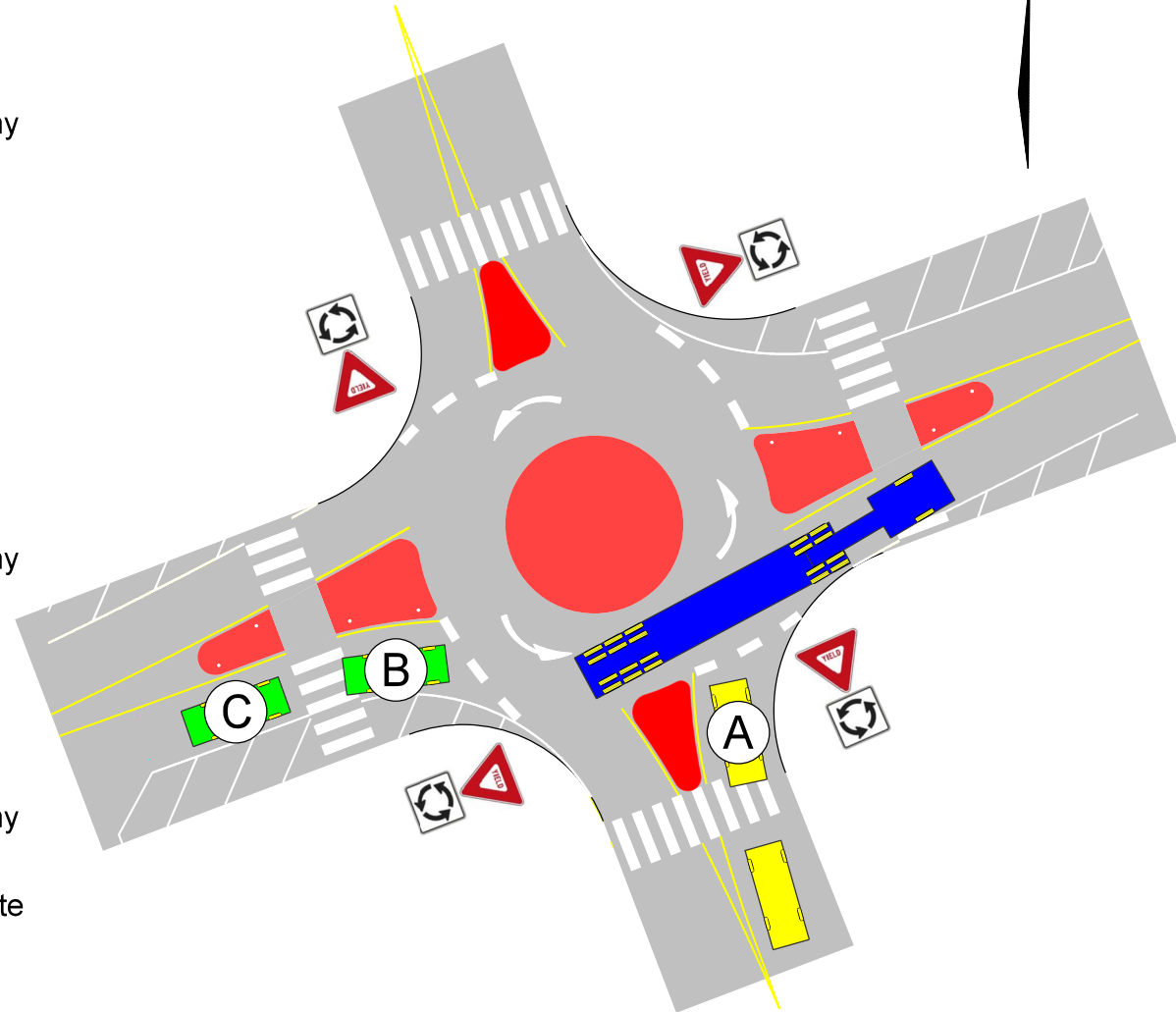

Additional information regarding the Sundre Mini-Roundabouts Trial Project can be found at
<http://www.sundre.com/highway-improvements-downtown-sundre.html>
<http://www.sundre.com/mini-roundabout-documents.html>