

- (A) – Slow Down and only STOP if Pedestrian is Waiting to Cross the Highway Lane
- (B) – Slow Down, YIELD, look for traffic to your left and STOP if opposing vehicle in the Roundabout (Such as Veh X). Wait until Veh X has passed.
- (X) – Follow Left Turn procedure in Scenario 3 below

Scenario 1. Approaching Mini-Roundabout Ped Crossing and Vehicle in Roundabout

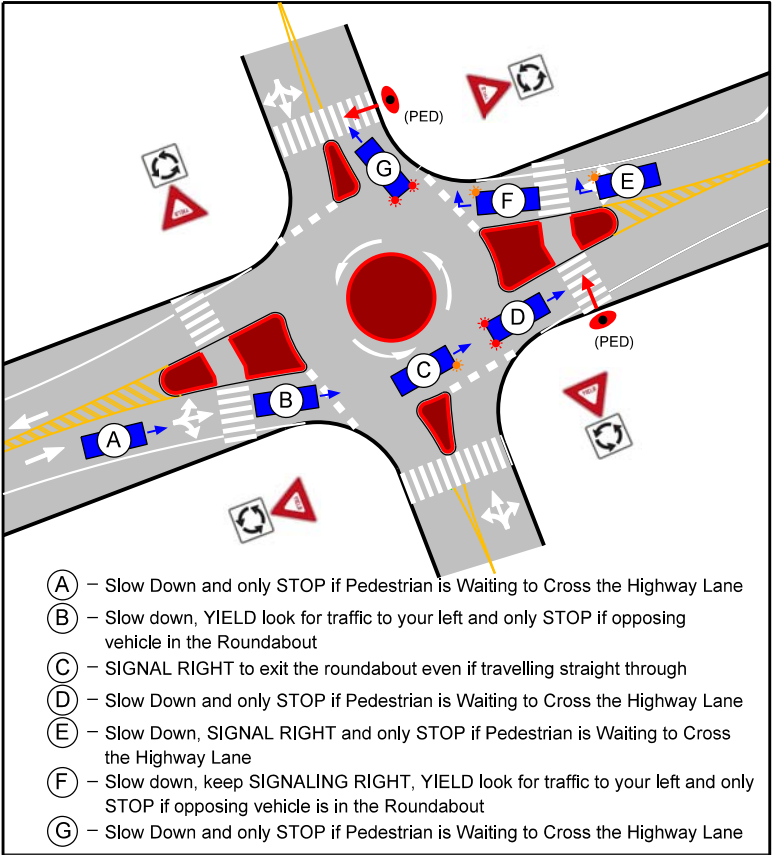

- (A) – Slow Down and only STOP if Pedestrian is Waiting to Cross the Highway Lane
- (B) – Slow down, YIELD look for traffic to your left and only STOP if opposing vehicle in the Roundabout
- (C) – SIGNAL RIGHT to exit the roundabout even if travelling straight through
- (D) – Slow Down and only STOP if Pedestrian is Waiting to Cross the Highway Lane
- (E) – Slow Down, SIGNAL RIGHT and only STOP if Pedestrian is Waiting to Cross the Highway Lane
- (F) – Slow down, keep SIGNALING RIGHT, YIELD look for traffic to your left and only STOP if opposing vehicle is in the Roundabout
- (G) – Slow Down and only STOP if Pedestrian is Waiting to Cross the Highway Lane

Scenario 2. Straight Through & Right Turn Including Ped Crossings

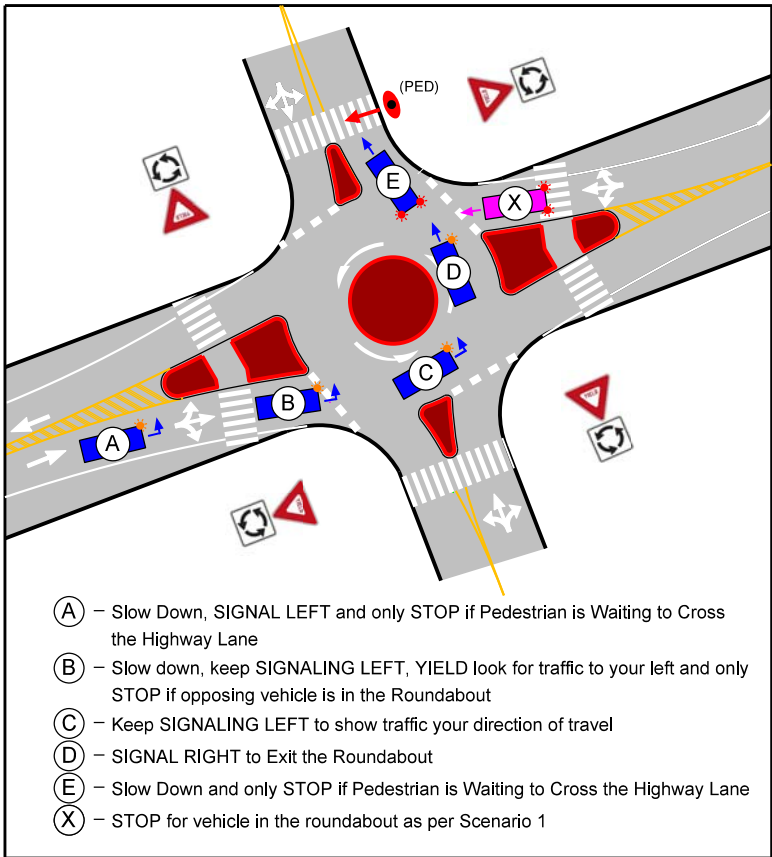

- (A) – Slow Down, SIGNAL LEFT and only STOP if Pedestrian is Waiting to Cross the Highway Lane
- (B) – Slow down, keep SIGNALING LEFT, YIELD look for traffic to your left and only STOP if opposing vehicle is in the Roundabout
- (C) – Keep SIGNALING LEFT to show traffic your direction of travel
- (D) – SIGNAL RIGHT to Exit the Roundabout
- (E) – Slow Down and only STOP if Pedestrian is Waiting to Cross the Highway Lane
- (X) – STOP for vehicle in the roundabout as per Scenario 1

Scenario 3. Left Turn including Ped Crossing

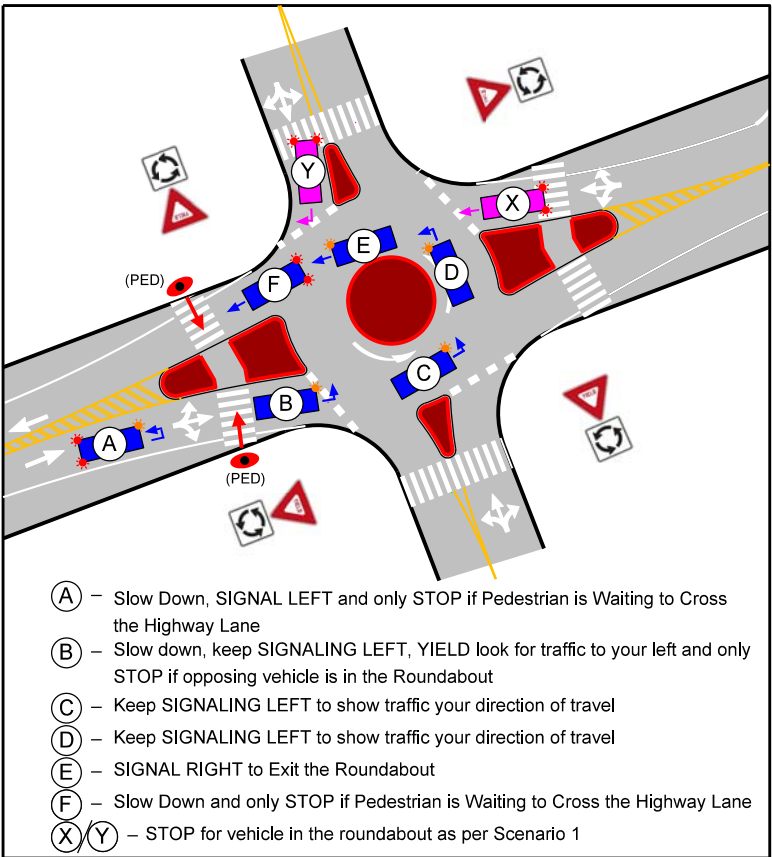

- (A) – Slow Down, SIGNAL LEFT and only STOP if Pedestrian is Waiting to Cross the Highway Lane
- (B) – Slow down, keep SIGNALING LEFT, YIELD look for traffic to your left and only STOP if opposing vehicle is in the Roundabout
- (C) – Keep SIGNALING LEFT to show traffic your direction of travel
- (D) – Keep SIGNALING LEFT to show traffic your direction of travel
- (E) – SIGNAL RIGHT to Exit the Roundabout
- (F) – Slow Down and only STOP if Pedestrian is Waiting to Cross the Highway Lane
- (X)(Y) – STOP for vehicle in the roundabout as per Scenario 1

Scenario 4. U-Turn including Ped Crossings